



DEPARTMENT OF PUBLIC WORKS

Engineering Division
Wastewater Facilities Division
19963

(302) 744-2430 Fax (302) 736-2100
(302) 335-6000 Fax (302) 335-0365

555 Bay Rd., Dover, DE 19901
139 Milford Neck Rd., Milford, DE

Notice of Smoke Testing

Starting Friday, September 12, 2025, Kent County Department of Public Works and Duke's Root Control (Duke's) will be smoke testing the sewer lines in the General's Greene area: S. Bay Rd., Pine Cabin Rd., General's Way, Arnold Ct., Billy Mitchell Ln., Chenault Ct., Kenney Ct., and a part of Glenn St. Please see maps attached for specific areas. Non-toxic smoke, like that used on movie sets, is being used to locate breaks and defects in the County sewer system. Staff from the County and Dukes will be walking around the area on the test days to look for signs of smoke. This method of testing requires representatives from Duke's Root Control, Inc. to access manholes located within the Right-of-Way and/or utility easements, including those on private property. Entry to your house is not required. Homeowners do not need to be home.

In advance of the test, Duke's will be leaving door hangar notices at homes. There is a small chance that the non-toxic smoke may enter your house. To prepare for the test, you may pour 1 gallon of water into basement floor drains and unused sinks. If smoke enters your house during the test, the Public Works Department recommends that a licensed plumber be called to examine the internal plumbing of the structure.

An informative video showing smoke testing may be found at link <https://www.youtube.com/watch?v=XepjMRgiXYM>. For more information, please call Kent County Public Works at 302.744.2430 or Duke's at 888.620.0010.

Thank you for your cooperation in this matter.

-Kent County Public Works



DEPARTMENT OF PUBLIC WORKS

**Engineering Division
Wastewater Facilities Division
19963**

(302) 744-2430 Fax (302) 736-2100
(302) 335-6000 Fax (302) 335-0365

555 Bay Rd., Dover, DE 19901
139 Milford Neck Rd., Milford, DE

9/12/25

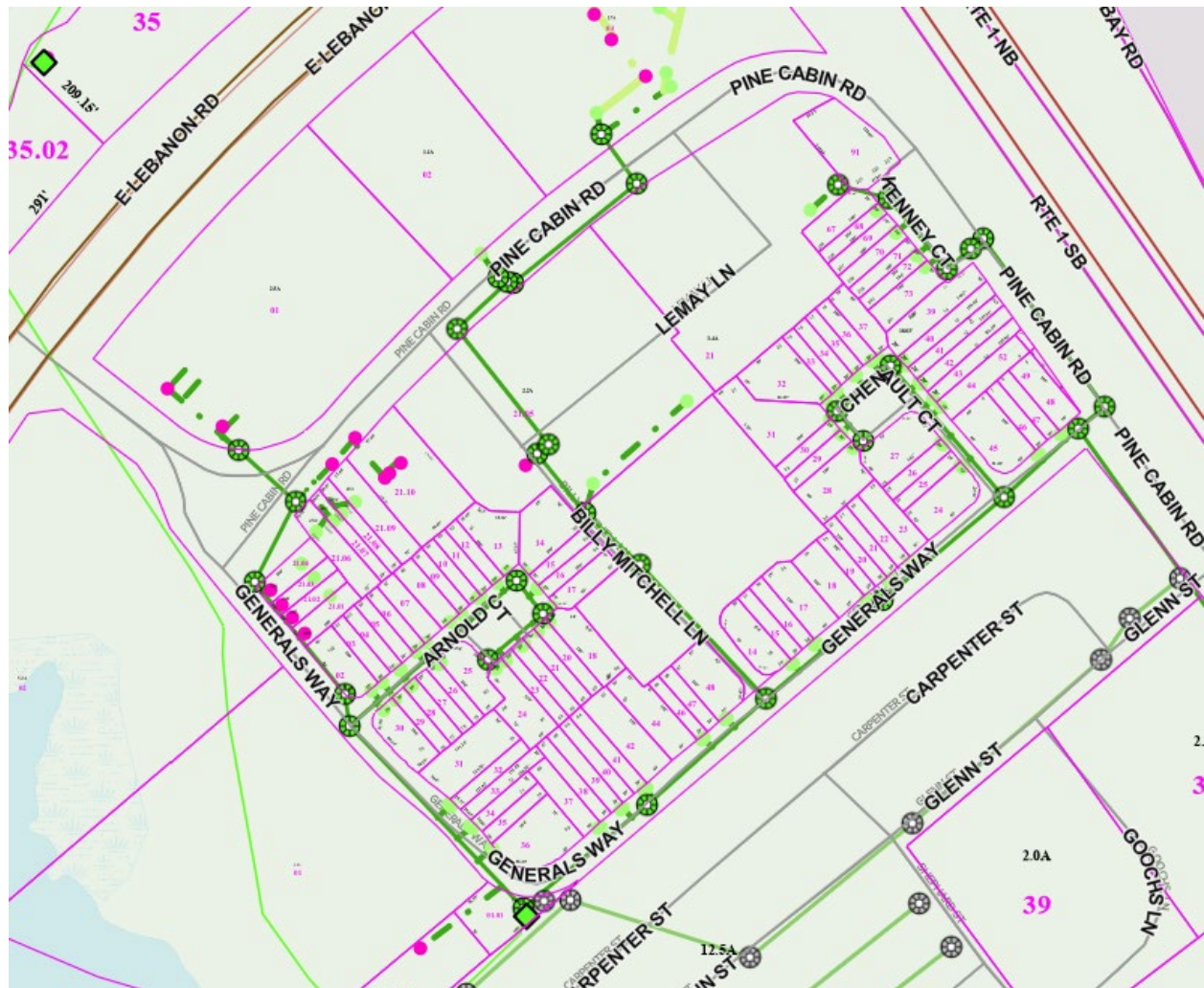



DEPARTMENT OF PUBLIC WORKS

Engineering Division
Wastewater Facilities Division
19963

(302) 744-2430 Fax (302) 736-2100
(302) 335-6000 Fax (302) 335-0365

555 Bay Rd., Dover, DE 19901
139 Milford Neck Rd., Milford, DE

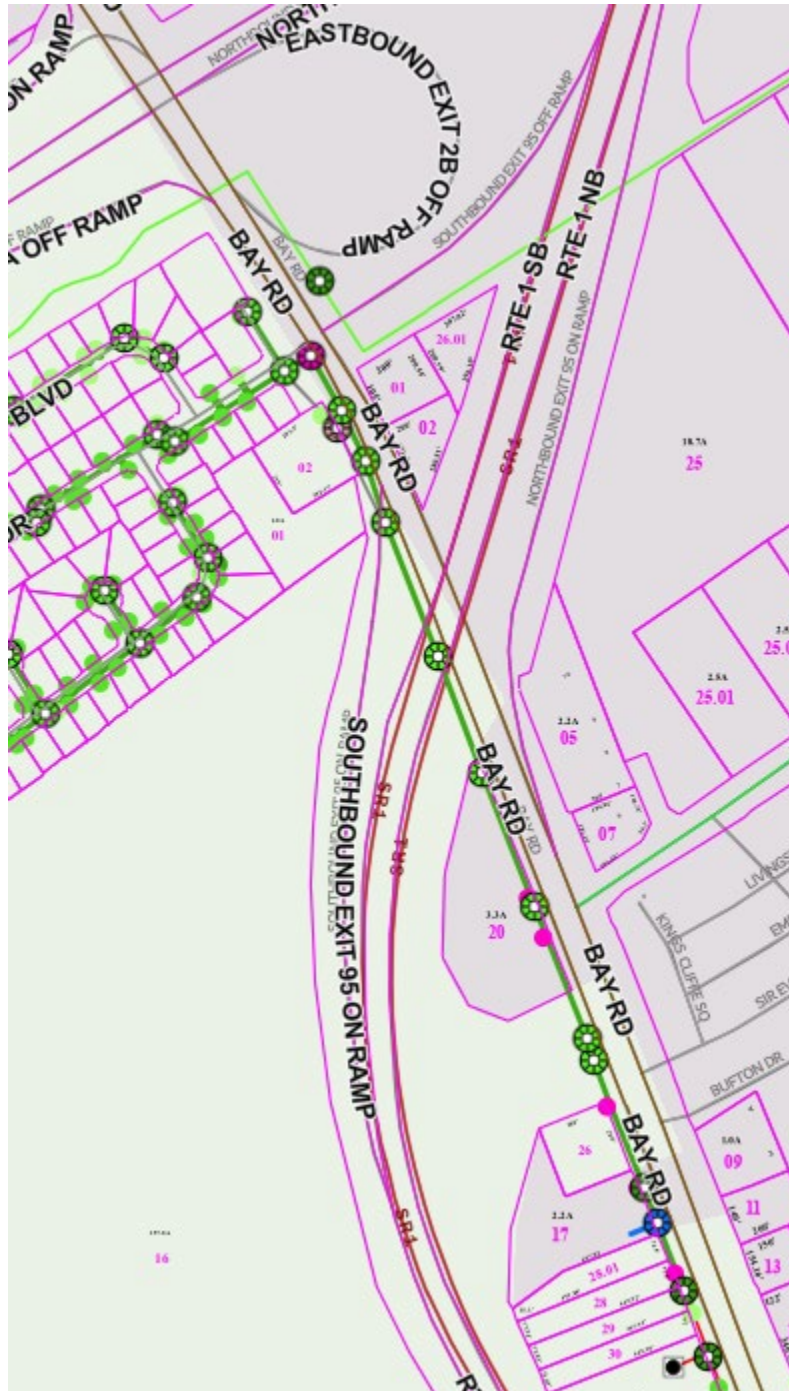

KENT COUNTY

555 Bay Rd Dover, DE 19901



LEVY COURT

(302) 744-2300 www.kentcountyde.gov

DEPARTMENT OF PUBLIC WORKS

Engineering Division
Wastewater Facilities Division
19963

(302) 744-2430 Fax (302) 736-2100
(302) 335-6000 Fax (302) 335-0365

555 Bay Rd., Dover, DE 19901
139 Milford Neck Rd., Milford, DE

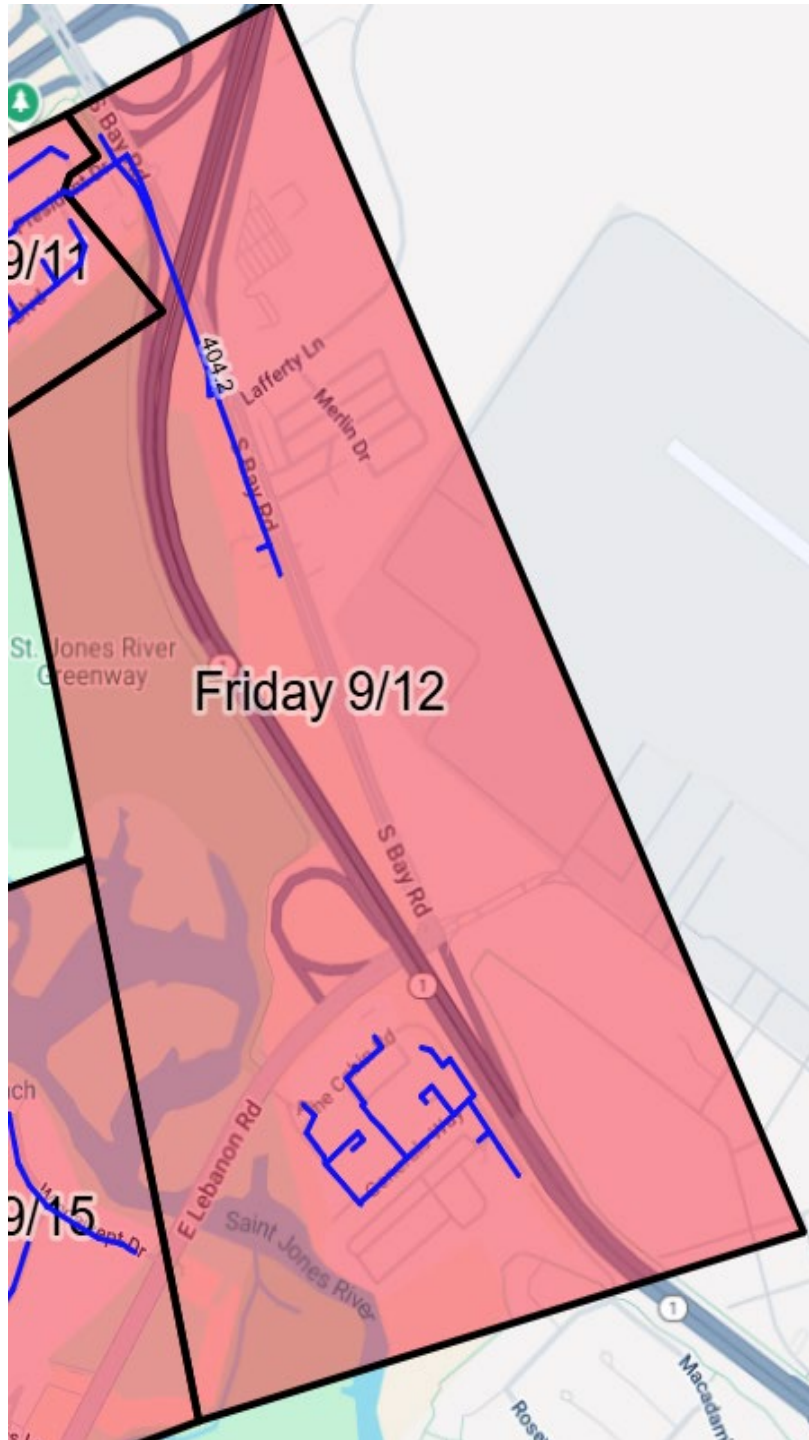



DEPARTMENT OF PUBLIC WORKS

**Engineering Division
Wastewater Facilities Division
19963**

(302) 744-2430 Fax (302) 736-2100
(302) 335-6000 Fax (302) 335-0365

555 Bay Rd., Dover, DE 19901
139 Milford Neck Rd., Milford, DE

